RAILWAYS AND STEAMBOATS.

regon R'y & Navigation Co.

Train for the East leaves Ash...t
dock daily at 8.30 P. M. Arrives
from the East at 12 noon.

Pullman Sleeping Cars

land to St. Paul, Council Bluffs
Dayton.

PORTLAND AND SAN FRANCISCO.

Leave
Columbia, Monday
Oregon, Thursday
Columbia, Tuesday
Oregon, Friday
Columbia, Wed...

PORTLAND AND ASTORIA.

ASH STREET DOCK, PORTLAND.

Monday, Wednesday, and
Tuesday, Thursday and

MIDDLE COLUMBIA RIVER.

PORTLAND AND A DALLY (except Sunday)
Monday Wednesday and
Tuesday, Thursday and

P Train to connect with Puget Sound Ra...
A M. Monday and

GREAT OVERLAND ROUTE.

Northern Pacific

Shortest Line to Chicago & the East.
Shortest Line to Council Bluffs, St. Joseph,
Atchison, Leavenworth, Kansas City, Mo.,
Burlington, Quincy, St. Louis, Indianapolis,
Cincinnati, New Orleans, and all
points south and southeast.
VIA
ST. PAUL and MINNEAPOLIS.

THE NORTHERN PACIFIC R.R.

Is the ONLY Line Running
Passenger Trains,
Pullman Palace Sleeping Cars,
Palace Dining Cars (meals 75c.),
Luxuriant Day Coaches,
Emigrant Sleepers (free of charge),
From Wishington and Oregon Points
To The East
VIA ST. PAUL AND MINNEAPOLIS.
SEE THAT YOUR TICKETS READ
the Northern Pacific R. R. and ...
change of cars.
s this is the only line running through ...
pers from Portland.

eave Portland at 6.30 P. M. daily ... 8 M.
polis or St. Paul 12.30 P. M. fourth day

PACIFIC DIVISION

rain leaves Front and G daily ... A. M. ...
Tacoma 8.05 P. M., connecting with ... boat to
points on Puget Sound.
CHAS. S. FEE, Gen'l Pass. Agent, St. Paul.
A. D. CHARLTON, Gen'l West'n Pass. Agent,
No. 2 Washington st., Portland.

VERLAND TO CALIFORNIA
VIA
Oregon & California R. R.
And Connections.
TIME, TWO AND A HALF DAYS.
re to San Francisco $32; to Sacramento

lose connections made at Ashland with Stages
California and Oregon Stage Company.

(DAILY EXCEPT SUNDAYS.)
East Side Division.
TWEEN PORTLAND AND ASHLAND.
Mail Train.

LEAVE. ARRIVE.
tland ... 7.30 A. M. Ashland ... 6.30 A. M.
land ... 6.40 P. M. Portland ... 5.20 P. M.
Albany Express Train.
LEAVE. ARRIVE.
tland ... 4.00 P. M. Lebanon ... 10.30 A. M.
anon ... 4.45 A. M. Portland ... 11.30 A. M.
Palace Sleeping Car leaves Portland Mon-
s and Thursdays. Returning, leaves Ashland Tues-
s and Fridays.
O. & C. R. R. Ferry makes connection with all ...
ular trains on the East Side Div. from foot of ...

West Side Division.
TWEEN PORTLAND AND CORVALLIS
Mail Train.
LEAVE. ARRIVE.
tland ... 9.00 A. M. Corvallis ... 5.20 P. M.
vallis, ... 8.30 A. M. Portland ... 3.50 P. M.
Express Train.
LEAVE. ARRIVE.
tland ... 3.00 P. M. McMinnville ... 6.00 P. M.
Minnville ... 5.45 A. M. Portland ... 8.30 A. M.
ocal tickets for sale and baggage checked at ...
y's up-town office, cor Stark and Second ...
ets for continental tickets can only be ...
cured and baggage checked at company's office,
Corner F and Front Sts., Portland, Or.
reight will not be received for shipment after
lock P. M. on either the East or West Side Division.
R. KOEHLER, E. P. ROGERS,
Manager. G. F. & Pass. Agent.

DR. RICE,
... years ... Coast Physician
322 Market Street, [LOUISVILLE]
Between Third and Fourth,
Is regularly educated and legally qualified physician and
most successful, as his practice will prove.
Cures all forms of SYPHILIS, GONORRHŒA
Gleet and SEXUAL DISEASES.
Spermatorrhœa and Impotency,
the result of self-abuse in youth, several excesses in
later years or other causes. Nocturnal Emissions, night mor-
ing effects, nervousness, dizziness, confusion of ideas, loss of Sight, pimples on face, aversion to
ociety, Dreamy Fancies, Weak Memory, Lack of Confidence, Loss of Sexual Power, Impediments to
arriage, improper or unhappy marriage, and all diseases of the Sexual Organs, positively cured or no
e. Diseases arising from Impure Blood, Scrofula, Ulcers, Blotches, Pimples on the face, Syphilitic Rheumatism, Gonorrhœa, Gleet, Stricture, Seminal Emissions, Sexual Debility, Impotency, Nervousness, Aversion to Society, Self-Distrust, Confusion of Ideas, Loss of Sexual Power, Impediments to Marriage, Unfitness for Business, Pimples on the Face, Blotches, Ulcers, Pains in the Back, Kidneys, Gravel, Diseases of the Urinary Organs, Sexual Decay, Nervousness, Lack of Confidence, Dizziness, Sleeplessness, Bashfulness, Nervous Prostration, Wakefulness, Dyspepsia, Biliousness, Blotches on the Face, Diseases requiring a Physician, Consultation free and strictly confidential. Medicines sent everywhere, securely packed from observation. Patients cured at home. Charges reasonable. Call or write. Office hours, 9 A. M. to 8 P. M. Sundays, 10 A. M. to 1 P. M. Consultation free.
PRIVATE COUNSELOR, a book of 300 pages, sent to any address, securely sealed, for 50 cents. Should be read by all. Address as above. Mention this paper. Standard of the Globe Boston Cross ✠ A. M. 10 P. M.

GREAT ENGLISH REMEDY
STANLEY COOPER
YOUTH MANHOOD
OLD AGE
NERVOUS RESTORATIVE
NATIVE (under his special authority) will not cure Fits. FLEX is a harmless vegetable remedy, and will cure Fits, Epilepsy, or Falling Sickness, Spasms, St. Vitus' Dance, Hysteria, Nervousness, Sleeplessness, Nervous Headache, Neuralgia, Nervous Debility, Mental Depression, Softening of the Brain resulting in Insanity, Premature Old Age, Barrenness, Loss of Power in either sex, Involuntary Losses, Spermatorrhœa, and the effects of Abuse or over-indulgence. Each box contains one month's treatment. $1.00 a box, or six boxes for $5.00, sent by mail prepaid on receipt of price. SIX BOXES FOR A PERMANENT CURE. WE GUARANTEE SIX BOXES to cure any case. With each order received by us for six boxes, accompanied with five dollars, we will send the purchaser our written guarantee to refund the money if the treatment does not effect a cure. Guarantees issued only by WOODARD, CLARKE & CO., Wholesale Druggists, PORTLAND, OREGON. Orders by mail will receive prompt attention.

Long Looked For!
COME AT LAST!
THE PACIFIC INCUBATOR
Hatches Eggs better than a hen.
The Best Machine in the World.
Send stamp for Illustrated Circular.
GEO. HAYLEY, Salem, Oregon.
Inventor, Box 1896.

Cures in 10 cents and the address of an honest man who will send you a book containing 10 certificates of cures, for a copy. The best treatise ever written. Address as above.

Buy the genuine Joe Green at R. H. Macy's, corner of Seventh and Washington streets, Portland.


# Morning Oregonian.

VOL. 25, NO. 7808. PORTLAND, ORLGON, TUESDAY, MAY 19, 1885. PRICE FIVE CENTS.


(Extract from Victoria Times of Apr...)

NOTICE.

On and after this date KELLY DUNNE & CO. of Portland, Oregon, will manage and transact all business relating to the firm's affairs.
SKIDEGATE OIL COMPANY.

Referring to the above notice I have bought a ... interest in the

SKIDEGATE OIL COMPANY,

Specific in the trade to lubricate ... Patent Natural Lubricating ...

TO FARMERS.

The entire Skidegate Oil was thoroughly tested at the Portland Mechanics Fair on twenty-five different engines, and other machinery, and has been universally pronounced the best lubricating oil ever used.

NO GUMMING!
NO HEATED JOURNALS!
NO OFFENSIVE SMELL!

If the merchant with whom you deal does not carry this oil, we shall be pleased to send you one.

FREE OF COST.

Sample, and all we ask in return is to give it a fair trial.

For sale in lots to suit by all leading dealers throughout the ...
KELLY, DUNNE & CO.,
42 Front St. ... Portland, Or.

Save Your Fruit!

Ask your Merchant for the
PURE CREAM
MOST PERFECT MADE
Pure, Strong, Effective, Impervious to Light, Easily Sealed with the wonderful
WAX STRING,
A New and Cheap Article, to take the place of Fruit Wax.
HEGELE, CROWELL & CO.
Sole Agt's "Peoria Pottery."
52 & 54 Front st Portland Or. Box No. 169.

—THE—
"PERFECTION"
CHOICE FAMILY
PATENT ROLLER
FLOUR
Takes the Lead Wherever Introduced!
For sale by leading dealers, and by
SIBSON, CHURCH & CO.
GENERAL AGENTS OF THE
Portland Flouring Mills Co.
apl9 eod6

DAYTON & HALL,
Importers
FISHING TACKLE.
ELECTRIC GOODS!
Batteries, Bells, Wire, etc., at
GREATLY REDUCED PRICES.
Fine Split-Bamboo Rods, $12.
Price List Furnished on Application.
... First street, Portland.

WALTER BROS.,
85 First street, Union Block,
—AND—
Latest Designs and Coloring.
... LOWER PRICES than any other establishment

MACHINERY.
Mill, Railway & Machinists' Supplies.
PARKE & LACY.
65 S. Front st., Portland Or.
[Mention this paper.]

FAIRBANKS'
SCALES
The Standard. Durable, Accurate.
L. H. PARKER, AGENT,
20 N. Front st Portland, Or

In judicious doses, persistently administered, will cure all which business flesh is heir to, provided a strict adherence to decent commerce in Prescriptions compounded as a conscientious and artistic manner by Rimes the Druggist, 54 and 56 Washington St., Portland. ... of time and labor will be made ... coin of the realm. Try him.

FRONT STAR ES
Finest Carriages Footman fans.

BUSINESS SPECIALS

NEW YORK JEWELRY CO., 107 First st., Sole Agents for Rockland Railroad Watches.

SHANNON & CO., Victoria, B. C. Real Estate, Coal, Iron, Lime, Timber Lands etc., in British Columbia & Puget Sound, W. T.

IRELAND, HALTES & CO., Supplies for Printers, 110 Front street.

CHRISTY & WISE, Wool Commission Merchants, Ainsworth Rock building; 3d and Oak.

A. ROBERTS, First and Alder, Leading Clothier and Hatter. First-class work.

Carriages and Buggies.

WE ARE NOT OFFERING THE LARGEST LINE of Carriages and Buggies ever offered in this market. We invite those wishing goods in the above line to inspect our stock.
No competition in quality and prices in work.
NORTH PACIFIC MFG. CO.
W. JACKSON & CO., PROP'RS.
Factory and Repository, 22d and T.

PURE CREAM BAKING POWDER
MOST PERFECT MADE
Prepared by a physician with special regard to health. No Ammonia, Lime or Alum
New York.

This is to certify that I am well acquainted with a man fifty years of age, for many years a resident of this city, who has been at times extremely ill but could not tell from what cause, unless it was worms. He told his attending physicians his symptoms, but the physicians at once ridiculed the idea and refused to attend him any longer. His son the mentioned Dr C McLane's Vermifuge, cut a lead him if he would take it, his reply was that I take something to get relief or d

I at once procured a bottle of Dr C McLane's Vermifuge, and he took one dose. The result was he passed upwards of three quarts of worms in every form. He got well immediately. This is a wonderful medicine, and has been, indeed, a God-send to me and family. Dr. McLane, the skillful physician, knows what ails you, and strengthens the system, thereby enabling it to throw off disease. I have used your Vermifuge myself, and can recommend it as the best medicine in the world for worms. I have also given it to my children, and it has never failed to relieve them. I have sold Dr McLane's Vermifuge, and have never heard a complaint. I have also used Dr McLane's Liver Pills, and find them the best pill in use. I have sold Dr McLane's Celebrated Liver Pills, and have never heard a complaint. They are the best pill in use. I have sold Dr McLane's Celebrated Liver Pills, and have never heard a complaint. They are the best pill in use.

Sworn and subscribed before me this 3d day of April, 1882. [SEAL] JOHN MILLER, Justice of the Peace.

The Only Genuine
McLane's Vermifuge,
Is the Dr. C. McLane's Vermifuge.
PREPARED BY
FLEMING BROS., Pittsburgh, Pa.

How few understand what a perfect fit is! That painful period of breaking in is deemed essential to every new outfit. This is positively unnecessary. The scientific principles applied to the numerous shapes and sizes of the Hanan shoe insures perfect fit and then flexibility, absolute freedom from the tortures of "breaking in," is they are easy and comfortable from the first day. Sold everywhere. Ask your shoe dealer for them.
HANAN & SON

EGGERT, YOUNG & CO., Sole Agents in Portland.
Send for Illustrated Catalogue, free.

The Mirror
is no flatterer. Would you make it tell a sweeter tale? Magnolia Balm is the charmer that almost cheats the looking-glass.

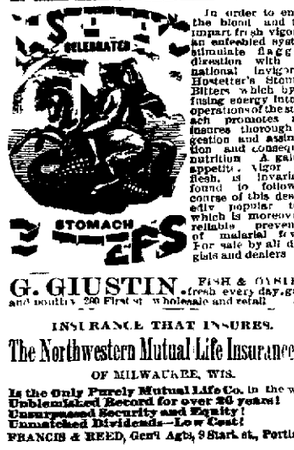


In order to enrich the blood and thus impart fresh vigor to an enfeebled system, stimulate a flagging digestion with the natural invigorant, Hostetter's Stomach Bitters which by infusing energy into the operations of the stomach promotes nay insures thorough digestion and consequent nutrition. A gain to appetite, vigor and flesh is invariably found to follow a course of this desery edy; popular tonic which is moreover, a reliable preventive of malarial fevers. For sale by all druggists and dealers

G. GIUSTIN, FISH & OYSTERS fresh every day, game and poultry, 260 First st. wholesale and retail.

INSURANCE THAT INSURES.
The Northwestern Mutual Life Insurance Co
OF MILWAUKEE, WIS.
Is the Only Purely Mutual Life Co. in the west
Unblemished Record for over 20 years!
Unsurpassed Security and Equity!
Unmatched Dividends—Low Cost!
FRANCIS & REED, Gen'l Agts, 8 Stark st., Portland.

## THE EAST.

### Lucky B. Wins the Big Race at Louisville.

### POOR WHEAT CROP PROSPECTS

The Union Pacific Assailed. The Denver Strikers Resort to Violence. An Injured Woman Takes a Terrible Revenge.

LOUISVILLE, May 18. The Louisville Derby, one of the Latonia spring handicaps, and the most notable attendance of the day, was run this afternoon. The weather was fine, the track was a little dusty. The sweepstakes of the day was the Louisville Derby, in which different horses, Lucky B. and Bersagliere, were the favorite.

The race fell to the favorite, Lucky B., after a hard struggle. Bersagliere led out at the start, but Lucky B. soon took the lead and won handily. Miss Bowler second, Morning Judge third. Time, 1:48. Pools at finish: Mahoney, Lucky B., $50; place $10. Straight $50; place $10. Miss Bowler $30; place $10.

In the Woodburn stakes nine starters. Hot weather and mud was allowed five pounds. The favorite, Bersagliere, had no trouble in winning, Barnum second, closely pushed by Lord Coleridge third, Time, 1:46. Mahoney: Bersagliere straight $5; place $10. Barnum $5; place $10.

The second of the day was the race for the Louisville cup, two miles, for all ages, two and one-half miles. Lucky B. was the favorite in the betting, and Lucky B., Hidden Gold and Spokane were the starters. Lucky B. took the lead at the start, and Spokane and Hidden Gold were never headed. Lucky B. won by two lengths, Spokane second, Hidden Gold third. Time, 4:30. Mahoney: Lucky B. straight $50; place $10. Spokane straight $50; place $10.

Having purchased 5,000 tons of steel rails, we are now prepared to fill orders for the same at the following prices: Delivered at Portland, $80 per ton; delivered at Tacoma, $80 per ton; delivered at Seattle, $80 per ton; delivered at Victoria, $80 per ton. Terms, cash on delivery of rails. Address, Portland Rolling Mill Co., Portland, Or.

### DEFIANT TO THE LAST CLASSES.

NEW YORK, May 18. [Special.] An announcement was made this morning that Major Burke, late secretary and director of the Cotton States exposition, had closed affairs in Atlanta. This step is a position to know the circumstances under which Burke was compelled to ask to be relieved of the onerous duties that have been upon the responsible head of such a wonderful thing. It has been known for some time that the decision of the attorney general which declared that a part of the appropriation of $1,000,000 made by congress for the exposition could be used in the payment of Louisiana creditors, would involve Major Burke in financial disaster, and this has come to pass. In December and January during the first days of the exhibition, he had been personally responsible for debts contracted by the management to the amount of $140,000. It was expected the gate receipts would prove sufficient to cover the amount. The receipts did not, however, and when the attorney general rendered his decision under which after the payment of the city subscription of about $60,000 remains an unappropriated balance. Burke was left to meet the obligations himself. He furnished bonds for this sum under old Louisiana laws with sureties, but the physicians at once ridiculed the idea and refused to attend him any longer. His son the mentioned Dr C McLane's Vermifuge, cut a lead him if he would take it, his reply was that I take something to get relief or d

I at once procured a bottle of Dr C McLane's Vermifuge, and he took one dose. The result was he passed upwards of three quarts of worms in every form. He got well immediately. This is a wonderful medicine, and has been, indeed, a God-send to me and family. Dr. McLane, the skillful physician, knows what ails you, and strengthens the system, thereby enabling it to throw off disease. I have used your Vermifuge myself, and can recommend it as the best medicine in the world for worms. I have also given it to my children, and it has never failed to relieve them. I have sold Dr McLane's Vermifuge, and have never heard a complaint. I have also used Dr McLane's Liver Pills, and find them the best pill in use. I have sold Dr McLane's Celebrated Liver Pills, and have never heard a complaint. They are the best pill in use.

Sworn and subscribed before me this 3d day of April, 1882. [SEAL] JOHN MILLER, Justice of the Peace.

### THE GUILT BROUGHT HOME.

NEW YORK, May 18. [Special.] It is reported Samuel J. Tilden is much better physically and mentally than he was last week. People in his confidence say he spends considerable time on manuscript of some kind, which is believed to be his political memoirs. A recent visitor to Gramercy park, who talked with Tilden, was informed by Tilden's person that the old gentleman had developed an inordinate fondness for pastry, of which that bath pie formed the principal feature. The plant contains properties that Tilden believes to have a wholesome effect on his system.

### THE TORPEDO TRIAL.

NEW YORK, May 18.—John Roach's dispatch boat Dolphin will be built for the government, but while the government refused to accept unless it is able to make the speed required by contract. If this city this month on a third trial trip, the company appointed by Secretary Whitney to inspect the vessel were the only persons on board besides Mr. Roach. The Dolphin will probably not return before to-morrow.

### CENTRAL CANADA ONDITIONS.

NEW YORK, May 18.—Count Rochambeau slept well and passed his usual amount of sleep. He did not experience any gain pain last night nor has he to-day. He rose between 8 and 9 o'clock this morning and is feeling comparatively bright and strong this morning. A more revised report and new manuscript for the forthcoming book was taken to the publishers this morning. The general will do no work to-day.

### AMERICAN CITIZEN RELEASED.

HAGERSTOWN, Md., May 18.—Rev. Mr. Onderdonk of St. James college today received a telegram from the state department at Washington stating that Secretary Bayard had been informed by the Canadian minister that his government had released Dr. Sanders, an American citizen, about whose imprisonment there has been so much correspondence.

### THE WINSLOW COURT-MARTIAL.

LONDON, May 18. Governor Herbert has received a letter from President Cleveland requesting the release pending the appellate court decision vacating the Winnebago reservation in the government orders settlers as a favor that they observe the provisions of the same so as to prevent trouble.

[ASHLAND, New York May 1... Detroit, New York 1...

### RAILROAD NOTES.

THE O. R. & N. TRANSFER.

NEW YORK, March [illegible] [Special.] There has been much talk in Wall street the last two or three days concerning the proposed leasing of the Oregon Railway and Navigation Co.'s lines by the Union Pacific and Northern Pacific railroad companies, and some days ago nothing seemed to be wanting to complete the deal. The Union Pacific company have realized for some time that the company could not legally be chartered to such a lease as was proposed. The matter was therefore adjusted on another basis, and the articles of the amalgamation will probably be made public to-morrow. The announcement is also said to be satisfactory to both the Union Pacific and Northern Pacific companies. The lease of the Oregon Railway and Navigation Co. is now understood will differ in its principle from the Northern Pacific and Oregon Short Line company, which is controlled by the Union Pacific or by the Northern Pacific company alone with a majority in the stock owned by both companies. Rental will be paid at the rate of 5 per cent on the Oregon Railway and Navigation Co.'s stock for the first three years and 6 per cent afterward.

There's not a speck, there's not a stain
That on the teeth we chance to see,
But shadows forth decay and pain,
If not removed right speedily.
Use SOZODONT, whose wondrous power
Works miracles in one short hour.

The Great Tonic and Nervine.
Dr Henley's Celery Beef and Iron will brace your nerves and make you strong.

## SPEARING UNION PACIFIC

The Cars Attack the Alleged Schemers of the Scandal Party.

NEW YORK, May 18. [Special.] The Union Pacific directors meeting was held this afternoon. [illegible] the report of the committee appointed to investigate the charges made by Jay Gould and others against the management of the road. The report was presented and read. It is understood that the committee recommend that the dividend on the preferred stock be passed for the present, and that the surplus earnings be applied to the payment of the floating debt. The report was discussed at length, and finally adopted by the directors. It is understood that a plan to compress the floating debt into a four per cent bond will be submitted to the stockholders at the annual meeting in June. The report was not given out for publication.

### RIOT AT DENVER.

The Striking Shoemen Resort to Violence—A Newspaper Incurs Their Displeasure.

DENVER, May 18. The shoemakers' strike in Denver and Colorado continues. In accordance with an announcement made at a strikers meeting yesterday afternoon, at which several thousand people were present, about 400 men and forty or fifty women assembled in the vicinity of the shops this morning. Several inflammatory speeches were made, some being delivered in German. Soon after 8 o'clock the work was stopped by the crowd, who knocked down, kicked and otherwise maltreated those found at work. Only eight shops were entered, and when the attorney general rendered his decision under which after the payment of city outstanding of about $60,000 remains an unappropriated balance. Burke was left to meet the obligations himself. He furnished bonds for this sum under old Louisiana laws with sureties, but the physicians at once ridiculed the idea and refused to attend him any longer. His son the mentioned Dr C McLane's Vermifuge, cut a lead him if he would take it, his reply was that I take something to get relief or d

I at once procured a bottle of Dr C McLane's Vermifuge, and he took one dose. The result was he passed upwards of three quarts of worms in every form. He got well immediately. This is a wonderful medicine, and has been, indeed, a God-send to me and family. Dr. McLane, the skillful physician, knows what ails you, and strengthens the system, thereby enabling it to throw off disease. I have used your Vermifuge myself, and can recommend it as the best medicine in the world for worms. I have also given it to my children, and it has never failed to relieve them. I have sold Dr McLane's Vermifuge, and have never heard a complaint. I have also used Dr McLane's Liver Pills, and find them the best pill in use. I have sold Dr McLane's Celebrated Liver Pills, and have never heard a complaint. They are the best pill in use.

Sworn and subscribed before me this 3d day of April, 1882. [SEAL] JOHN MILLER, Justice of the Peace.

### THE DENVER STRIKE.

DENVER, May 18. [Special.] The shoemakers' strike is not ended. In accordance with an announcement made at a strikers meeting yesterday afternoon, at which several thousand people were present, about 400 men and forty or fifty women assembled in the vicinity of the shops this morning. Several inflammatory speeches were made, some being delivered in German. Soon after 8 o'clock the work was stopped by the crowd, who knocked down, kicked and otherwise maltreated those found at work. Only eight shops were entered, and when the attorney general rendered his decision under which after the payment of city outstanding of about $60,000 remains an unappropriated balance. Burke was left to meet the obligations himself. He furnished bonds for this sum under old Louisiana laws with sureties, but the physicians at once ridiculed the idea and refused to attend him any longer. His son the mentioned Dr C McLane's Vermifuge, cut a lead him if he would take it, his reply was that I take something to get relief or d

I at once procured a bottle of Dr C McLane's Vermifuge, and he took one dose. The result was he passed upwards of three quarts of worms in every form. He got well immediately. This is a wonderful medicine, and has been, indeed, a God-send to me and family. Dr. McLane, the skillful physician, knows what ails you, and strengthens the system, thereby enabling it to throw off disease. I have used your Vermifuge myself, and can recommend it as the best medicine in the world for worms. I have also given it to my children, and it has never failed to relieve them. I have sold Dr McLane's Vermifuge, and have never heard a complaint. I have also used Dr McLane's Liver Pills, and find them the best pill in use. I have sold Dr McLane's Celebrated Liver Pills, and have never heard a complaint. They are the best pill in use.

Sworn and subscribed before me this 3d day of April, 1882. [SEAL] JOHN MILLER, Justice of the Peace.

### CRIMINAL CALENDAR.

AN INFLICTED MANSLAUGHTER.

LEXINGTON, May 18. [Special.] An affray took place with knives last night between Jim Sims and Jim Bell, both colored, in which Sims received a fatal wound in the abdomen, from which he died this morning. Bell was arrested and lodged in jail. Sims was a quiet, peaceable man, and Bell's act was unprovoked.

THE CAPTIVE OF RIEL.

Arrested by the Man he once Sentenced to be Hung.

CHICAGO, May 18. [Special.]—A. C. Dodson of the First National Bank, received dispatches from the north and noted that Riel, the famous rebel, had surrendered. He remarked that this was a case of retributive justice, if ever there was one. Said he: The dispatch says Riel surrendered to Major Crozier. This Crozier is my brother, and he was formerly by Riel and had a very narrow escape from death at the hands of the Indians. It was during the rebellion led by Riel in 1870. My brother had been up in that country a short time before with a surveying party. He had been an officer in the English army, and at the urgent request of settlers took charge of a deputation to visit Riel at Fort Whipple. He had a very safe factory interview with Riel and under a guard furnished by the rebel chief left Whipple to return to his home at Portage la Prairie. They had only begun to ascend the Assiniboine river when he heard a party after them. They were arrested and returned to camp, and Major Boulton and a Mr. Scott were tried for arms and sentenced to death. The women Catholic and Episcopal bishops interceded themselves for the prisoners, and Crozier had that they should be reprieved. The rebel chief was obdurate and refused to grant a reprieve. They were to be shot at sunrise, and half an hour before that time the bishops left the brother saying that all was gone and he must die. Crozier however refused to die, and made a further solicitation in the hardest terms, and just five minutes before the hour fixed for the execution my brother was ordered on condition that he should leave the country and never return. Scott was shot. Boulton's wife and children were in the camp, and when my brother returned to that country and settled. While he was on the arms a few weeks ago my brother organized a company of settlers which drove Riel's forces out of the country. He had been absent from Battleford for some time and on his return found that his property had been looted and he had determined to plunder the stores before the Indians destroyed them. Crozier arrived at Battleford that night with a force of police and was [illegible] from the trunk of the other that he [illegible] Riel and his followers. The chief of the rebels was arrested and tried for treason before the United States but would not be allowed. He was [illegible] and devotes the greater part of his time to hunting and prayer.

A Toronto reports to General Middleton that while on the way from Battleford to Prince Albert Middleton met three Indians who had been sent by Big Bear to meet Riel. While talking to the Indians Gabriel Dumont, Riel's lieutenant, appeared on the edge of a bluff and asked the visitors what he wanted. The messenger asked Dumont to give himself up to General Middleton promised him a fair trial. Dumont replied that he had other intended a fight and would not be taken alive. The rebel lieutenant with a few followers was last seen yesterday passing down a deep ravine in the direction of the camp of Battleford.

### ACCOUNTS VERIFIED.

WASHINGTON, May 18.—The committee appointed to examine the assets and books of the United States treasurer, at the close of business April 30, 1885, has made its report to the secretary of the treasury. It shows complete verification of the books and accounts of the late treasurer, Mr. Wyman.

### AN ILLINOIS MAN IN LUCK.

WASHINGTON, May 18.—Walker, of Illinois, has received the full appointment to take effect May 31st as chief clerk of the general land office, to succeed Dumpster Smith, resigned by request.

## FOREIGN DISPATCHES

### The London Dynamiters Receive a Life Sentence.

### THE CZAR CENSURES DEGIERS

Reported Release of Ayoob Khan on the Death of Rosen—Victor Hugo Dying.

Full Story of the Rebellion—Etc.

LONDON, May 18. The trial of Cummins and Lynch at the Old Bailey was brought to a close today. The court room was crowded with people when the judge's charge and sentence, which was as follows, was delivered: Among the notables present were Sir Edmund Beckett, Sir Julian Goldsmid, Sir Charles Russell, Q. C., and Mr. Asquith, Q. C. The prisoners were brought into the dock and the judge addressed them as follows: Cummins, Lynch, you have been convicted by the jury of the crime of which you stand charged. The evidence against you was overwhelming. Your counsel has done all that is possible for you, but the jury could not do otherwise than find you guilty. The crime of which you have been convicted is one of the most serious known to the law. It is a crime against the whole community, and it is a crime which, if it were allowed to be committed with impunity, would make life unbearable. It

# The Oregonian.

PORTLAND, TUESDAY, MAY 19, 1885


### McCLELLAN TO BE REVIEWED.

General McClellan, in his war article in the May *Century*, says that Mr. Stanton, before he became secretary of war, was apparently his devoted friend, and that the secretary, when he entered the war office, said effusively to McClellan: "Now you and I will save the country!" McClellan's article would convey the impression that, had it not been for his favor toward Stanton, the latter would not have been appointed. This is followed by an accusation of duplicity and ingratitude on Stanton's part, in which the general tries to make it appear that the secretary thwarted and injured him in every way he could.

As McClellan has assumed the role of historian, together with that of critic of the actions of those with whom he was associated, he must expect to have every statement he makes carefully weighed. Stanton has been in his grave for years. Why McClellan did not choose to vindicate himself while Stanton was yet alive, can only be conjectured. The natural impulse of those smarting under a grievous wrong is to have the injustice corrected as speedily as possible, but McClellan, in waiting twenty years to set himself right, illustrates his proverbial deliberation in his movements.

Mr J W. Schuckers, of Philadelphia, is among the first to call Gen. McClellan to account for his surprising statements concerning Mr. Stanton. He asserts that Mr Lincoln had determined on Mr. Stanton's appointment three months before it was made. Mr. Stanton was very impatient at the delay, and expressed himself in very strong terms regarding Mr. Lincoln, the administration and the republican party generally. He was finally appointed, however, not because he was a particular friend of General McClellan, but because he was thought to possess in a distinguished degree the qualities required, and also because Mr. Lincoln wished to placate the war democrats. His friendship for McClellan, if an element in the case at all, was the least consideration in making the appointment.

The impression which McClellan seeks to convey, that Stanton owed his appointment to him, Mr. Schuckers declares to be "absolutely without foundation." If McClellan is in error in this respect, then his conclusions about Mr. Stanton's duplicity and ingratitude need revision. It is preposterous to assume, as McClellan does, that he was the great military center around which the administration revolved in 1864, and that his plans were frustrated through the treachery of Stanton and the weakness of Lincoln, the very men who had professed such high admiration for his military skill.

It will take something more than the unsupported assertions of General McClellan to convince the American people that Lincoln was but a puppet in the hands of his war secretary, and that the latter was a plotting, envious schemer, destitute alike of honor and patriotism. Judge Kelley, of Philadelphia, and other distinguished gentlemen are preparing to show from the records that General McClellan has done injustice to both Lincoln and Stanton, and the controversy bids fair to place the newly-fledged historian in very hot water.

There never yet was a man who made a great military failure who did not stoutly maintain that he was the victim of some man's jealousy or malice, and General McClellan would have the world believe that Secretary Stanton not only deliberately lied to and betrayed him, but from the hour of his (Stanton's) appointment, labored to destroy all confidence between the president and the commander. It was Stanton who frustrated all his plans, forced the abandonment of the Peninsular campaign, and rendered impossible the suppression of the rebellion in the summer of 1862. And what was Stanton's motive for thus betraying his high trust and pouring at blood and treasure for two years longer? Simply the fear that McClellan would get the glory of ending the war! Will statements like these be accepted as historical truths? If so, then General McClellan has "vindicated" himself. But there is reason to believe that he will get no more laurels with the pen than he achieved with the sword.

### DISCREET MODERATION.

There seems no doubt that the local option law passed by the last legislature is defective. It is true that the courts have not yet passed upon the matter, but the case is so plain that a judicial determination is not necessary. As the law stands, a uniform license fee of $300 per year is fixed in all parts of the state, excepting in incorporated towns to which the legislature has given the right to regulate the liquor traffic within their limits. For violation of this law in its details, certain penalties are provided, but there is no penalty for selling liquor without license, so it will be seen the saloon keeper who takes out license takes also the burdens of a law which does not apply to his illicit fellow dealer. The limitation which leaves the law in this fix is to be regretted, but it was a natural one under the peculiar circumstances of the case, and no serious blame attaches to anybody. The effort to put an effective high license and local option law on the statute books was in honest one and the particular bill now found of no effect was examined and approved before its introduction by a score or more lawyers and others friendly to its purposes, who failed to detect the fatal point in it.

It has been expected that the saloon keepers of the county would use their accidental advantage in an offensive way, but none have so far their credit at they have taken precisely the opposite course. There are some exceptions, but their main body will act liberally in the matter. Although they would be safe in selling without license from this time on till the law is remedied, most of them, it is said, have voluntarily taken license for a year in advance until the old law, whose rate is $100 per year and which remains in force till the day after to-morrow. What they will do when the year expires is not yet known, but it is said by those who speak by authority that in no manner will the public sentiment which supports a license law be outraged.

There is some method in this course, for the repeal of the next legislature would find the county well fortified greatly by the present ruling, in that such a law, if it should have been in force for seven years, would naturally become a fixture. Seventy-two years ago Ohio, in order to raise funds for the statehouse, took to selling the keeping open of saloons on Sunday and the selling of liquor to minors, which are practically dead letters, but fifteen men were to lose their office if they should soon cause a public sentiment which would put the new ordinances into effect. Does anyone in the present situation is wise as well as learned.

### PREVALENCE OF ABORTION.

The arrest and confession of Dr. J. J. Scott, at San Francisco, with the facts brought out by his preliminary trial have revealed the terrible fact that criminal abortion is becoming a common practice in that city. Doctor Mahler, the coroner, has stated other physicians are willing to testify that they were asked almost daily to perform abortions and that they were done without public exposure. Physicians who perform such operations at the hands of parties to the practice is not, as might be supposed, limited to the disreputable class of doctors alone, but respectable married women, who wish to keep up appearances, frequently resort to the criminal operation. It requires no comment to show how many wives who do not want to become mothers, and it involves every class of society. "There are two kinds of men in the world," said Dr. Mahler, "who are important witnesses in this case. One is the physician who performs the operation, and the other is the husband who pays the bill. Both are equally guilty, and both should be punished." Dr. Mahler is right. Until everything is propitious for a good and full time Darwinian theorists cannot solve the mystery.

### YAMHILL NOTES.

McMINNVILLE, March 8.

[illegible] Watson has [illegible] Long [illegible] Hall [illegible] Bishop Morris [illegible] Hall [illegible] Long [illegible] Hall [illegible] Hall [illegible] Hall

CTION AND COMMISSION.
GILMAN
GILMAN & CO
ssors and Commission Merchants,
42 FIRST ST., BET. PINE AND ASH.
N SALES of real estate, furniture, general
s, horses, cattle, buggies &c. Regular sale
ednesdays & Fridays, at 10 o'clock A M.
GULAR AUCTION SALE
-OF-
ehold Furniture, Etc.
en I will sell at our salesroom No 42 First st,
TUESDAY, MAY 19, at 10 A. M.,
and Harness, 10 dozen Whips.
Bedroom suits.
Also on account of departure
l Furniture of every description.
GILMAN & CO., Auctioneers.
usbands
r wives, wives coax your Hus-
sisters persuade your brothers,
s tell your sisters to buy
ure, Bedding, Carpets,
Wall Paper, Etc.,
E CHEAPEST HOUSE IN TOWN.
This is Your Tip!
RMINGHAM'S
AND NOWHERE ELSE.
nd 246 First st., above Main,
RTLAND, OREGON.
a, Closing-Out Sale
OF
ERY!
ITIVELY GOING OUT OF THAT
ness in stock, offer our entire stock
HATS, Flumes, Flowers and Millinery
half the actual cost. An examina-
s and prices will convince you that we
ness and are CLOSING OUT
LOOK!
wheel Hats.... 35c
all colors, per yard 25c
E STOCK IN LIKE PROPORTION
the entire Closing Sale of Millinery, we
last, both Goods and Prices. Every Department,
of all in
DIES' READY SUITS!
r $10 Suits (Complete) now Re
to $12 50 Large Suits, in Every
r, now Reduced to.. $ 5 00
r $15 Suits in Different Kinds of
ial, now Reduced to 7 50
10 00
Article Within the Store
Reduced.
Suits and the people will not
suit in the period is now here for
all!
r Merchandise is for Sale Re-
gardless of Cost,
Jerseys, Gloves, Silks,
Silk Laces, Lawns,
Ties' Underwear, Cor
ets and Corsets.
made Lawn Suits $2 50
clothes Bobbards 1 50
ng Sacques 50
Skirts to wear with Jerseys, now
duced to 2 50
thing is Advertised and Most
tively Closing Out Sale, at
MOZART'S
OAK AND SUIT HOUSE,
No. 70 Morrison St.
st Styles in Millinery Goods.
Adcock's
First and Main streets,
k and Cheapest Place in town.
BATEFUL—COMFORTING.
P'S'S COCOA.
BREAKFAST.
knowledge of the natural laws which
the proper uses of the fine properties of well
ed Cocoa, Mr. Epps has provided our breakfast
with a delicately flavored beverage which may
ally build up until strong enough to resist
y tendency to disease. Hundreds of subtle mala-
dies are floating around us ready to attack wherever
there is a weak point. We may escape many a fatal
shaft by keeping ourselves well fortified with pure
blood and a properly nourished frame."—Civil Service
Gazette.
Made simply with boiling water or milk. Sold only in
packets by grocers, labelled thus:
JAMES EPPS & CO.,
Homœopathic Chemists,
48 Threadneedle Street, London, England.
Also at 112 Regent Street, Piccadilly, London, and
Victoria Depot, Piccadilly & Morrison.
LHOIT SPRINGS!
SUMMER RESORT.
NOW OPEN AND READY FOR THE SEASON
Rates reduced for the season
Special rates for families
Hot and cold baths
Livery stable connected with the house
Hacks will meet all trains
Telephone connection with Portland
Address all communications to
WILLAMETTE HOT SPRINGS CO.,
Salem, Or.
Snow Flake
Pure and Wholesome
for nourishing and whitening the
Gives freckles and discolorations a fine
Burns, it cannot be excelled. Free
Mineral scurvies and cures all
JOHN A CHILD & CO., Druggists,
Morrison and Second Sts., Portland.
Large Crystal Gloss Starch!
Largest family starch in the Market.
Is the only starch that gives a real glossy
finish to the clothes. Ask your grocer for
EXCELSIOR CORN STARCH.
Manufactured from selected
of good merit. Beware of imi-
tations. Ask for
CHASE & SANBORN, Boston.
ORTHROP & STURGIS,
RTLAND SODA WORKS
Dealers in
Ginger Ale, etc
Portland, Or.
H. M. JOHNSON
Manager.
LEY, BRONAUGH, NORTHUP & DAVIS,
ATTORNEYS-AT-LAW.
Office Union Block, PORTLAND, OREGON
WM KLUMPP,
SEAL & WOOD ENGRAVER,
NEWSPAPER ARCHIVE®

The Oregonian.
Entered at the Postoffice at Portland, Or., as second class matter.
SUBSCRIPTION RATES
DAILY—POSTAGE PREPAID IN ADVANCE.
One month $ 1 00
Three months 2 50
One month, Sunday 1 00
Three months, Sunday 2 50
One year, Sunday, per year 2 50
One year, per year 8 00
One month, per year 0 75
Three months, per year 2 50
DELIVERED TO CITY SUBSCRIBERS.
Daily, per week, delivered, Sunday excepted 25c
Daily, per week, delivered, Sunday included 30c

METEOROLOGICAL REPORT.

PORTLAND May 18 8 P M.

| Name of Station | Bar. | Last 24 hrs | Ther. | Last 24 hrs | Wind Direction | Wind Velocity | State of Weather |
|---|---|---|---|---|---|---|---|
| Portland | 29.83 | -.07 | 67 | -4 | W | 00 | Cloudy |
| Walla Walla | 29.79 | -.13 | 54 | -8 | S | 04 | Clear |
| Dayton | 29.80 | -.09 | 60 | -6 | NW | 00 | Cloudy |
| Roseburg | 29.90 | -.00 | 60 | -4 | NW | 00 | Fair |
| Mt Hood | 29.74 | -.06 | | | NW | 00 | Clear |
| Scottsburg | 29.98 | -.01 | | | NW | 00 | Clear |
| Independence | 29.95 | -.03 | 45 | -8 | NW | 00 | Clear |
| Salem | 29.95 | -.03 | 58 | -6 | | 00 | Clear |
| Port Townsend | 29.70 | .22 | 50 | -4 | | 00 | Cloudy |
| Tatoosh Is | 29.70 | .08 | | | SW | 00 | Cloudy |

Cloudy with liberal rainfall in the Willamette Valley.

## TOURISTS AND OTHERS

Those intending their trip to New York city a
general invitation is given to call at the branch
office of THE OREGONIAN, Tribune building, cor
ner of Park place and Nassau street, where will be
found Mr. C. E. Beckwith, who will be
pleased to meet people from the great State of
Oregon.

## PORTLAND PASSENGERS.

Passengers per Willamette Valley yesterday to arrive here
Mrs. J. Segelin and wife Dr. W. S. Smith
Mrs. Baxter R. G. Shaper Chas. Cranmer wife and
child Mrs. Wilkinson H. Dyson Carter, N. H. Platt J. Nick
son, D. Cowan, Mrs. S. E. Seguin Mrs. Sutton
child, Mrs. Cowan, Tribune building, cor
ner of Park place and Nassau street, where will be
found Mr. C. E. Beckwith, who will be
pleased to meet people from the great State of
Oregon.

## PORTLAND PASSENGERS.

Passengers per Willamette Valley yesterday to arrive here
Mrs. J. Segelin and wife Dr. W. S. Smith
Mrs. Baxter R. G. Shaper Chas. Cranmer wife and
child Mrs. Wilkinson H. Dyson Carter, N. H. Platt J. Nick
son, D. Cowan, Mrs. S. E. Seguin Mrs. Sutton
child, Mrs. Cowan, Mrs. S. E. Seguin Mrs. Sutton
child, Mrs. Cowan, Tribune building, cor
ner of Park place and Nassau street, where will be
found Mr. C. E. Beckwith, who will be
pleased to meet people from the great State of
Oregon.

PORTLAND PASSENGERS.

Passengers per Willamette Valley yesterday to arrive here
Mrs. J. Segelin and wife Dr. W. S. Smith
Mrs. Baxter R. G. Shaper Chas. Cranmer wife and
child Mrs. Wilkinson H. Dyson Carter, N. H. Platt J. Nick
son, D. Cowan, Mrs. S. E. Seguin Mrs. Sutton
child, Mrs. Cowan, Mrs. S. E. Seguin Mrs. Sutton
child, Mrs. Cowan, Tribune building, cor
ner of Park place and Nassau street, where will be
found Mr. C. E. Beckwith, who will be
pleased to meet people from the great State of
Oregon.

Passengers per Hassalo yesterday to arrive here Mrs. Hamilton Huntington, to arrive over the Shasta
Route Mrs. T. J. Armstrong Miss Armstrong A
Armstrong, J. R. Kierrell and twenty second class
passengers.

Passengers booked to arrive over the O. & C. to-day
Tassee Maxfield Miss Fields, Isaac N. Walter San Francisco

A. R. Rinhart, successor to Kohn and Steinbach
will be pleased to-day to arrange an 1 mark down a
large New York cost, and will reopen Wednesday morn
ing at 9 o'clock

## THE CHILDS EXCURSION

Is an "emigrant train," as suggested by
some of my competitors. The cars are especially
fitted up for the accommodation of this party
at a large expense to myself and parties who
desire to go east May 20th are invited to examine
the cars before purchasing tickets. They
are to be open for inspection. The accommodations
are far superior to
those offered by my competitors that I have no
fear but what the cars will be filled. Do not purchase
your tickets and you have first examined the
cars. Our tickets carry you in these cars to St
Paul, and are first-class in every respect from St
Paul to your destination and return to St Paul—
also good back to Portland via east bound rail. Do
not be misled by "emigrant rates to Chicago"
We can give you same rates if you wish and
far better accommodations for the money than
by either line. Passengers can return at reason-
able rate, receiving the same care and attention for-
ward. Make no mistake and do not be misled
by rival competitors who have not the facilities
for offering the same accommodations. Will
leave the 20th inst. Call and see me at once
JOHN A. CHILD,
Corner Second and Morrison streets.

Jefferson Tables at Cost. G. SHINDLER & CO.

## TWENTY-FIVE DOLLARS REWARD.

I will pay twenty-five dollars reward for ex-
change of ticket from Portland to Chicago
which is sold by Mr. Child on his proposed ex-
cursion—for $125 00 or less—which specifies
that the holder is entitled to first-class accom-
modations either going or returning. This
reward will be in addition to the purchase price
of the ticket. W. H. MARSHALL,
General Agent Chicago, Milwaukee
and St. Paul Railway,
24 Front St., Portland, Oregon

Refrigerators at Cost. G. SHINDLER & CO.

## EXCURSION EAST.

Those intending a trip east will save money by
making themselves of our excursion which will
leave Portland over the Oregon Short Line on May
20. We guarantee you better figures than any
company and facilities combined with comfort
not to be surpassed. Through to Chicago in
6 days without change at the following rates
Portland to all Missouri river points and re-
turn $ 97
Portland to Chicago and return 105
Portland to New York and return 141
Portland to Boston and return 147
Area agent your application with a remittance
of $10 as deposit to secure reserved berth in sleep-
er. Address CAPT. J. M. GILMAN, or
W. C. POWERS,
Box 56 Portland

Parlor Seats at Cost. G. SHINDLER & CO.

## BURLINGTON ROUTE.

Agents for the benefit of the traveling public
when you purchase your tickets for an East-
ern ticket to select the Burlington route as
it ties together the principal points of interest to
the business man and tourist in six great states
crossing the heart of the continent. Palatial
sleeping cars parlor cars with reclining
chairs, smoking cars with reading chairs, and
the famous Chicago Burlington and Quincy dining
cars attached to all trains of the Burlington route.
Call on agents of a home while traveling on this
line. Tickets, time tables, and maps will be fur-
nished on application to any ticket agent on this
continent.

Book Cases at Cost. G. SHINDLER & CO.

## OREGON SHORT LINE

Passengers holding emigrant tickets will take
notice the Oregon Short Line are now running
express trains exclusively leaving Portland
5 P M daily. The emigrant sleeping cars of
this line are not limited on freight trains in any
case but run through on first class passenger
trains without change.
R. CUPPLES, General Agent
No 1 Washington street, Portland

CITY VIEW PARK

Summer Season, 1885—Special Notice.

C. J. Jones, P. Wilhelm & Co. have leased the
City View park and are prepared to rent
pavilion and commodious tables for all social
gatherings. So long picnics special rates. Sup-
per baskets for the grounds.

The Vienna Hood and Harlow Wax, a Hood and Harlow
Bros. Specialty, open for travel. A. McCOWN
Mgr. C. 1885. Fine Millinery.

Fine carpets, place to buy dry goods millinery
boots and shoes, shoes, slippers, etc., is at W.
Ladd & Zollinger's corner Fourth and Morrison
streets.

Artists' Materials.

Strong, Tull & Co. of 8 F have a branch house at
Langton street. Reasonable prices.

Fine Fringe Embroideries.

The Hardy Silk and Braid Ornaments. H. H. Gross, coast
agent.

Garrison's Sewing Machines Store,
51 Third street, Portland, Or.

Ladies can at the Metropolitan Dining Saloon
have a private room for ladies and
gentlemen attended

Ice cream at Hathaway's Dime Lodged Butter Scotch
Ice Cream Parlor, 84 First and Taylor.

Fine bed linen, flat sheets, of 4 inches wide
for 50c, at Edward Dunn & Co's.

## GIFT NOTICES.

Diamonds, Watches, Jewelry, Silverware, Clocks, Spectacles, etc. Watch repairing,
and Jewelry of all kinds manufactured to order
Country promptly attended to. Goods expressed on ap-
plication. Sole agency for Rockford Watches

Washington Hand Bouquets, Floral Designs, etc., at
the Washington House, south side Stark st.

Ice cream and ices at the Quaker Dairy
where tickets to Mermaid are sold.

Fine cakes and pastry at the Quaker Dairy.

Fine Hats in the latest New York styles, see Quinn the hat
maker, 93 Stark street.

Fine Oysters and ice cream at the Quaker Dairy
Fresh Oysters, Bear Second.

Agents Wire spring beds. See M. Parker 143
Second street. Trade supplied.

Large stock of wines, liquors and cigars at the
Occident, corner First and Alder

Have your notes taken out by Profit and Loebenthal
Room 2, Cambridge block

Watch the opera to-night over to Fred Ernst's for Oys-
ters and Refreshments. Casino building.

The Mermaid is open from 8 A. M. to 8 P. M.
Special hours to swim. Lessons free.

Haircutting—Ferguson & Davis' hair cutting head
quarters, 84 and 86 First st., Portland, Or.

## BUSINESS ITEMS.

FOR VIENNA COFFEE HOUSE
Lunches, cooked and Oysters every
Lunch Counter
Fine Cigars
Elegant Parlors
Ladies' Entrance
Private Dining Rooms
Open Day and Night
Extension of Time Coupon Tickets
Oregon Pacific Railroad
Corvallis & Yaquina Bay Railroad
Oregon Central Railroad
Oregon Central & Eastern Railroad
Are Extended to Coupons Issued at
Portland Office
Until Midnight of May 20th, 1885.
Ticket Office, 121 First Street.
Portland, May 18th, 1885.
Fresh Extracts for Ice Cream
Soda Syrups
Fruit Syrups
Fruit Extracts
Fruit Essences
Fruit Colors
Fruit Acids
Fruit Powders
Fruit Sugars
Fruit Salts
Fruit Flavors
Fruit Specialties
Fruit Supplies
Fruit Sundries
Fruit Novelties
Fruit Everything
Fruit Anything
Fruit Nothing
Fruit Something
Fruit Nonsense
Fruit Sense
Fruit Common
Fruit Uncommon
Fruit Ordinary
Fruit Extraordinary
Fruit Cheap
Fruit Dear
Fruit Reasonable
Fruit Unreasonable
Fruit Fair
Fruit Unfair
Fruit Square
Fruit Crooked
Fruit Straight
Fruit Bent
Fruit Broken
Fruit Whole
Fruit Half
Fruit Quarter
Fruit Eighth
Fruit Sixteenth
Fruit Thirty-second
Fruit Sixty-fourth
Fruit One Hundred and Twenty-eighth
Fruit Two Hundred and Fifty-sixth
Fruit Five Hundred and Twelfth
Fruit One Thousand and Twenty-fourth
Fruit Two Thousand and Forty-eighth
Fruit Four Thousand and Ninety-sixth
Fruit Eight Thousand and One Hundred and Ninety-second
Fruit Sixteen Thousand and Three Hundred and Eighty-fourth
Fruit Thirty-two Thousand and Six Hundred and Sixty-eighth
Fruit Sixty-five Thousand and Three Hundred and Thirty-sixth
Fruit One Hundred and Thirty-one Thousand and Six Hundred and Seventy-second
Fruit Two Hundred and Sixty-three Thousand and Three Hundred and Forty-fourth
Fruit Five Hundred and Twenty-six Thousand and Six Hundred and Eighty-eighth
Fruit One Million and Fifty-three Thousand and Three Hundred and Seventy-sixth
Fruit Two Million and One Hundred and Six Thousand and Six Hundred and Fifty-second
Fruit Four Million and Two Hundred and Thirteen Thousand and Three Hundred and Four
Fruit Eight Million and Four Hundred and Twenty-six Thousand and Six Hundred and Eight
Fruit Sixteen Million and Eight Hundred and Fifty-three Thousand and Three Hundred and Sixteen
Fruit Thirty-three Million and Seven Hundred and Six Thousand and Six Hundred and Thirty-two
Fruit Sixty-seven Million and Four Hundred and Thirteen Thousand and Three Hundred and Sixty-four
Fruit One Hundred and Thirty-four Million and Eight Hundred and Twenty-six Thousand and Six Hundred and Sixty-eight
Fruit Two Hundred and Sixty-nine Million and Six Hundred and Fifty-three Thousand and Three Hundred and Thirty-six
Fruit Five Hundred and Thirty-nine Million and Three Hundred and Six Thousand and Six Hundred and Seventy-two
Fruit One Billion and Seventy-eight Million and Six Hundred and Thirteen Thousand and Three Hundred and Forty-four
Fruit Two Billion and One Hundred and Fifty-seven Million and Three Hundred and Twenty-six Thousand and Six Hundred and Eighty-eight
Fruit Four Billion and Three Hundred and Fourteen Million and Six Hundred and Fifty-three Thousand and Three Hundred and Thirty-six
Fruit Eight Billion and Six Hundred and Twenty-nine Million and Three Hundred and Six Thousand and Six Hundred and Seventy-two
Fruit Sixteen Billion and Eight Hundred and Fifty-three Million and Six Hundred and Thirteen Thousand and Three Hundred and Forty-four
Fruit Thirty-three Billion and Seven Hundred and Six Million and Six Hundred and Twenty-six Thousand and Six Hundred and Eighty-eight
Fruit Sixty-seven Billion and Four Hundred and Thirteen Million and Three Hundred and Sixty-four
Fruit One Hundred and Thirty-four Billion and Eight Hundred and Twenty-six Million and Six Hundred and Sixty-eight
Fruit Two Hundred and Sixty-nine Billion and Six Hundred and Fifty-three Million and Three Hundred and Thirty-six
Fruit Five Hundred and Thirty-nine Billion and Three Hundred and Six Million and Six Hundred and Seventy-two
Fruit One Trillion and Seventy-eight Billion and Six Hundred and Thirteen Million and Three Hundred and Forty-four
Fruit Two Trillion and One Hundred and Fifty-seven Billion and Three Hundred and Twenty-six Million and Six Hundred and Eighty-eight
Fruit Four Trillion and Three Hundred and Fourteen Billion and Six Hundred and Fifty-three Million and Three Hundred and Thirty-six
Fruit Eight Trillion and Six Hundred and Twenty-nine Billion and Three Hundred and Six Million and Six Hundred and Seventy-two
Fruit Sixteen Trillion and Eight Hundred and Fifty-three Billion and Six Hundred and Thirteen Million and Three Hundred and Forty-four
Fruit Thirty-three Trillion and Seven Hundred and Six Billion and Six Hundred and Twenty-six Million and Six Hundred and Eighty-eight
Fruit Sixty-seven Trillion and Four Hundred and Thirteen Billion and Three Hundred and Sixty-four Million and Three Hundred and Thirty-six
Fruit One Hundred and Thirty-four Trillion and Eight Hundred and Twenty-six Billion and Six Hundred and Sixty-eight Million and Six Hundred and Seventy-two
Fruit Two Hundred and Sixty-nine Trillion and Six Hundred and Fifty-three Billion and Three Hundred and Thirty-six Million and Three Hundred and Forty-four
Fruit Five Hundred and Thirty-nine Trillion and Three Hundred and Six Billion and Six Hundred and Seventy-two Million and Six Hundred and Eighty-eight
Fruit One Quadrillion and Seventy-eight Trillion and Six Hundred and Thirteen Billion and Three Hundred and Forty-four Million and Three Hundred and Thirty-six
Fruit Two Quadrillion and One Hundred and Fifty-seven Trillion and Three Hundred and Twenty-six Billion and Six Hundred and Eighty-eight Million and Six Hundred and Seventy-two
Fruit Four Quadrillion and Three Hundred and Fourteen Trillion and Six Hundred and Fifty-three Billion and Three Hundred and Thirty-six Million and Three Hundred and Forty-four
Fruit Eight Quadrillion and Six Hundred and Twenty-nine Trillion and Three Hundred and Six Billion and Six Hundred and Seventy-two Million and Six Hundred and Eighty-eight
Fruit Sixteen Quadrillion and Eight Hundred and Fifty-three Trillion and Six Hundred and Thirteen Billion and Three Hundred and Forty-four Million and Three Hundred and Thirty-six
Fruit Thirty-three Quadrillion and Seven Hundred and Six Trillion and Six Hundred and Twenty-six Billion and Six Hundred and Eighty-eight Million and Six Hundred and Seventy-two
Fruit Sixty-seven Quadrillion and Four Hundred and Thirteen Trillion and Three Hundred and Sixty-four Billion and Three Hundred and Thirty-six Million and Three Hundred and Forty-four
Fruit One Hundred and Thirty-four Quadrillion and Eight Hundred and Twenty-six Trillion and Six Hundred and Sixty-eight Billion and Six Hundred and Seventy-two Million and Six Hundred and Eighty-eight
Fruit Two Hundred and Sixty-nine Quadrillion and Six Hundred and Fifty-three Trillion and Three Hundred and Thirty-six Billion and Three Hundred and Forty-four Million and Three Hundred and Thirty-six
Fruit Five Hundred and Thirty-nine Quadrillion and Three Hundred and Six Trillion and Six Hundred and Seventy-two Billion and Six Hundred and Eighty-eight Million and Six Hundred and Seventy-two
Fruit One Quintillion and Seventy-eight Quadrillion and Six Hundred and Thirteen Trillion and Three Hundred and Forty-four Billion and Three Hundred and Thirty-six Million and Three Hundred and Forty-four
Fruit Two Quintillion and One Hundred and Fifty-seven Quadrillion and Three Hundred and Twenty-six Trillion and Six Hundred and Eighty-eight Billion and Six Hundred and Seventy-two Million and Six Hundred and Eighty-eight
Fruit Four Quintillion and Three Hundred and Fourteen Quadrillion and Six Hundred and Fifty-three Trillion and Three Hundred and Thirty-six Billion and Three Hundred and Forty-four Million and Three Hundred and Thirty-six
Fruit Eight Quintillion and Six Hundred and Twenty-nine Quadrillion and Three Hundred and Six Trillion and Six Hundred and Seventy-two Billion and Six Hundred and Eighty-eight Million and Six Hundred and Seventy-two
Fruit Sixteen Quintillion and Eight Hundred and Fifty-three Quadrillion and Six Hundred and Thirteen Trillion and Three Hundred and Forty-four Billion and Three Hundred and Thirty-six Million and Three Hundred and Forty-four
Fruit Thirty-three Quintillion and Seven Hundred and Six Quadrillion and Six Hundred and Twenty-six Trillion and Six Hundred and Eighty-eight Billion and Six Hundred and Eighty-eight Million and Six Hundred and Eighty-eight
Fruit Sixty-seven Quintillion and Four Hundred and Thirteen Quadrillion and Three Hundred and Sixty-four Trillion and Three Hundred and Thirty-six Billion and Three Hundred and Forty-four Million and Three Hundred and Thirty-six
Fruit One Hundred and Thirty-four Quintillion and Eight Hundred and Twenty-six Quadrillion and Six Hundred and Sixty-eight Trillion and Six Hundred and Seventy-two Billion and Six Hundred and Eighty-eight Million and Six Hundred and Seventy-two
Fruit Two Hundred and Sixty-nine Quintillion and Six Hundred and Fifty-three Quadrillion and Three Hundred and Thirty-six Trillion and Three Hundred and Forty-four Billion and Three Hundred and Thirty-six Million and Three Hundred and Forty-four
Fruit Five Hundred and Thirty-nine Quintillion and Three Hundred and Six Quadrillion and Six Hundred and Seventy-two Trillion and Six Hundred and Eighty-eight Billion and Six Hundred and Eighty-eight Million and Six Hundred and Eighty-eight
Fruit One Sextillion and Seventy-eight Quintillion and Six Hundred and Thirteen Quadrillion and Three Hundred and Forty-four Trillion and Three Hundred and Thirty-six Billion and Three Hundred and Forty-four Million and Three Hundred and Thirty-six
Fruit Two Sextillion and One Hundred and Fifty-seven Quintillion and Three Hundred and Twenty-six Quadrillion and Six Hundred and Eighty-eight Trillion and Six Hundred and Seventy-two Billion and Six Hundred and Eighty-eight Million and Six Hundred and Seventy-two
Fruit Four Sextillion and Three Hundred and Fourteen Quintillion and Six Hundred and Fifty-three Quadrillion and Three Hundred and Thirty-six Trillion and Three Hundred and Forty-four Billion and Three Hundred and Thirty-six Million and Three Hundred and Forty-four
Fruit Eight Sextillion and Six Hundred and Twenty-nine Quintillion and Three Hundred and Six Quadrillion and Six Hundred and Seventy-two Trillion and Six Hundred and Eighty-eight Billion and Six Hundred and Eighty-eight Million and Six Hundred and Seventy-two
Fruit Sixteen Sextillion and Eight Hundred and Fifty-three Quintillion and Six Hundred and Thirteen Quadrillion and Three Hundred and Forty-four Trillion and Three Hundred and Thirty-six Billion and Three Hundred and Forty-four Million and Three Hundred and Thirty-six
Fruit Thirty-three Sextillion and Seven Hundred and Six Quintillion and Six Hundred and Twenty-six Quadrillion and Six Hundred and Eighty-eight Trillion and Six Hundred and Eighty-eight Billion and Six Hundred and Eighty-eight Million and Six Hundred and Eighty-eight
Fruit Sixty-seven Sextillion and Four Hundred and Thirteen Quintillion and Three Hundred and Sixty-four Quadrillion and Three Hundred and Thirty-six Trillion and Three Hundred and Forty-four Billion and Three Hundred and Thirty-six Million and Three Hundred and Forty-four
Fruit One Hundred and Thirty-four Sextillion and Eight Hundred and Twenty-six Quintillion and Six Hundred and Sixty-eight Quadrillion and Six Hundred and Seventy-two Trillion and Six Hundred and Eighty-eight Billion and Six Hundred and Eighty-eight Million and Six Hundred and Seventy-two
Fruit Two Hundred and Sixty-nine Sextillion and Six Hundred and Fifty-three Quintillion and Three Hundred and Thirty-six Quadrillion and Three Hundred and Forty-four Trillion and Three Hundred and Thirty-six Billion and Three Hundred and Forty-four Million and Three Hundred and Thirty-six
Fruit Five Hundred and Thirty-nine Sextillion and Three Hundred and Six Quintillion and Six Hundred and Seventy-two Quadrillion and Six Hundred and Eighty-eight Trillion and Six Hundred and Eighty-eight Billion and Six Hundred and Eighty-eight Million and Six Hundred and Seventy-two
Fruit One Septillion and Seventy-eight Sextillion and Six Hundred and Thirteen Quintillion and Three Hundred and Forty-four Quadrillion and Three Hundred and Thirty-six Trillion and Three Hundred and Forty-four Billion and Three Hundred and Thirty-six Million and Three Hundred and Forty-four
Fruit Two Septillion and One Hundred and Fifty-seven Sextillion and Three Hundred and Twenty-six Quintillion and Six Hundred and Eighty-eight Quadrillion and Six Hundred and Seventy-two Trillion and Six Hundred and Eighty-eight Billion and Six Hundred and Eighty-eight Million and Six Hundred and Seventy-two
Fruit Four Septillion and Three Hundred and Fourteen Sextillion and Six Hundred and Fifty-three Quintillion and Three Hundred and Thirty-six Quadrillion and Three Hundred and Forty-four Trillion and Three Hundred and Thirty-six Billion and Three Hundred and Forty-four Million and Three Hundred and Thirty-six
Fruit Eight Septillion and Six Hundred and Twenty-nine Sextillion and Three Hundred and Six Quintillion and Six Hundred and Seventy-two Quadrillion and Six Hundred and Eighty-eight Trillion and Six Hundred and Eighty-eight Billion and Six Hundred and Eighty-eight Million and Six Hundred and Seventy-two
Fruit Sixteen Septillion and Eight Hundred and Fifty-three Sextillion and Six Hundred and Thirteen Quintillion and Three Hundred and Forty-four Quadrillion and Three Hundred and Thirty-six Trillion and Three Hundred and Forty-four Billion and Three Hundred and Thirty-six Million and Three Hundred and Forty-four
Fruit Thirty-three Septillion and Seven Hundred and Six Sextillion and Six Hundred and Twenty-six Quintillion and Six Hundred and Eighty-eight Quadrillion and Six Hundred and Eighty-eight Trillion and Six Hundred and Eighty-eight Billion and Six Hundred and Eighty-eight Million and Six Hundred and Eighty-eight
Fruit Sixty-seven Septillion and Four Hundred and Thirteen Sextillion and Three Hundred and Sixty-four Quintillion and Three Hundred and Thirty-six Quadrillion and Three Hundred and Forty-four Trillion and Three Hundred and Thirty-six Billion and Three Hundred and Forty-four Million and Three Hundred and Thirty-six
Fruit One Hundred and Thirty-four Septillion and Eight Hundred and Twenty-six Sextillion and Six Hundred and Sixty-eight Quintillion and Six Hundred and Seventy-two Quadrillion and Six Hundred and Eighty-eight Trillion and Six Hundred and Eighty-eight Billion and Six Hundred and Eighty-eight Million and Six Hundred and Seventy-two
Fruit Two Hundred and Sixty-nine Septillion and Six Hundred and Fifty-three Sextillion and Three Hundred and Thirty-six Quintillion and Three Hundred and Forty-four Quadrillion and Three Hundred and Thirty-six Trillion and Three Hundred and Forty-four Billion and Three Hundred and Thirty-six Million and Three Hundred and Forty-four
Fruit Five Hundred and Thirty-nine Septillion and Three Hundred and Six Sextillion and Six Hundred and Seventy-two Quintillion and Six Hundred and Eighty-eight Quadrillion and Six Hundred and Eighty-eight Trillion and Six Hundred and Eighty-eight Billion and Six Hundred and Eighty-eight Million and Six Hundred and Seventy-two
Fruit One Octillion and Seventy-eight Septillion and Six Hundred and Thirteen Sextillion and Three Hundred and Forty-four Quintillion and Three Hundred and Thirty-six Quadrillion and Three Hundred and Forty-four Trillion and Three Hundred and Thirty-six Billion and Three Hundred and Forty-four Million and Three Hundred and Thirty-six
Fruit Two Octillion and One Hundred and Fifty-seven Septillion and Three Hundred and Twenty-six Sextillion and Six Hundred and Eighty-eight Quintillion and Six Hundred and Seventy-two Quadrillion and Six Hundred and Eighty-eight Trillion and Six Hundred and Eighty-eight Billion and Six Hundred and Eighty-eight Million and Six Hundred and Seventy-two
Fruit Four Octillion and Three Hundred and Fourteen Septillion and Six Hundred and Fifty-three Sextillion and Three Hundred and Thirty-six Quintillion and Three Hundred and Forty-four Quadrillion and Three Hundred and Thirty-six Trillion and Three Hundred and Forty-four Billion and Three Hundred and Thirty-six Million and Three Hundred and Forty-four
Fruit Eight Octillion and Six Hundred and Twenty-nine Septillion and Three Hundred and Six Sextillion and Six Hundred and Seventy-two Quintillion and Six Hundred and Eighty-eight Quadrillion and Six Hundred and Eighty-eight Trillion and Six Hundred and Eighty-eight Billion and Six Hundred and Eighty-eight Million and Six Hundred and Seventy-two
Fruit Sixteen Octillion and Eight Hundred and Fifty-three Septillion and Six Hundred and Thirteen Sextillion and Three Hundred and Forty-four Quintillion and Three Hundred and Thirty-six Quadrillion and Three Hundred and Forty-four Trillion and Three Hundred and Thirty-six Billion and Three Hundred and Forty-four Million and Three Hundred and Thirty-six
Fruit Thirty-three Octillion and Seven Hundred and Six Septillion and Six Hundred and Twenty-six Sextillion and Six Hundred and Eighty-eight Quintillion and Six Hundred and Eighty-eight Quadrillion and Six Hundred and Eighty-eight Trillion and Six Hundred and Eighty-eight Billion and Six Hundred and Eighty-eight Million and Six Hundred and Eighty-eight
Fruit Sixty-seven Octillion and Four Hundred and Thirteen Septillion and Three Hundred and Sixty-four Sextillion and Three Hundred and Thirty-six Quintillion and Three Hundred and Forty-four Quadrillion and Three Hundred and Thirty-six Trillion and Three Hundred and Forty-four Billion and Three Hundred and Thirty-six Million and Three Hundred and Forty-four
Fruit One Hundred and Thirty-four Octillion and Eight Hundred and Twenty-six Septillion and Six Hundred and Sixty-eight Sextillion and Six Hundred and Seventy-two Quintillion and Six Hundred and Eighty-eight Quadrillion and Six Hundred and Eighty-eight Trillion and Six Hundred and Eighty-eight Billion and Six Hundred and Eighty-eight Million and Six Hundred and Seventy-two
Fruit Two Hundred and Sixty-nine Octillion and Six Hundred and Fifty-three Septillion and Three Hundred and Thirty-six Sextillion and Three Hundred and Forty-four Quintillion and Three Hundred and Thirty-six Quadrillion and Three Hundred and Forty-four Trillion and Three Hundred and Thirty-six Billion and Three Hundred and Forty-four Million and Three Hundred and Thirty-six
Fruit Five Hundred and Thirty-nine Octillion and Three Hundred and Six Septillion and Six Hundred and Seventy-two Sextillion and Six Hundred and Eighty-eight Quintillion and Six Hundred and Eighty-eight Quadrillion and Six Hundred and Eighty-eight Trillion and Six Hundred and Eighty-eight Billion and Six Hundred and Eighty-eight Million and Six Hundred and Seventy-two
Fruit One Nonillion and Seventy-eight Octillion and Six Hundred and Thirteen Septillion and Three Hundred and Forty-four Sextillion and Three Hundred and Thirty-six Quintillion and Three Hundred and Forty-four Quadrillion and Three Hundred and Thirty-six Trillion and Three Hundred and Forty-four Billion and Three Hundred and Thirty-six Million and Three Hundred and Forty-four
Fruit Two Nonillion and One Hundred and Fifty-seven Octillion and Three Hundred and Twenty-six Septillion and Six Hundred and Eighty-eight Sextillion and Six Hundred and Seventy-two Quintillion and Six Hundred and Eighty-eight Quadrillion and Six Hundred and Eighty-eight Trillion and Six Hundred and Eighty-eight Billion and Six Hundred and Eighty-eight Million and Six Hundred and Seventy-two
Fruit Four Nonillion and Three Hundred and Fourteen Octillion and Six Hundred and Fifty-three Septillion and Three Hundred and Thirty-six Sextillion and Three Hundred and Forty-four Quintillion and Three Hundred and Thirty-six Quadrillion and Three Hundred and Forty-four Trillion and Three Hundred and Thirty-six Billion and Three Hundred and Forty-four Million and Three Hundred and Thirty-six
Fruit Eight Nonillion and Six Hundred and Twenty-nine Octillion and Three Hundred and Six Septillion and Six Hundred and Seventy-two Sextillion and Six Hundred and Eighty-eight Quintillion and Six Hundred and Eighty-eight Quadrillion and Six Hundred and Eighty-eight Trillion and Six Hundred and Eighty-eight Billion and Six Hundred and Eighty-eight Million and Six Hundred and Seventy-two
Fruit Sixteen Nonillion and Eight Hundred and Fifty-three Octillion and Six Hundred and Thirteen Septillion and Three Hundred and Forty-four Sextillion and Three Hundred and Thirty-six Quintillion and Three Hundred and Forty-four Quadrillion and Three Hundred and Thirty-six Trillion and Three Hundred and Forty-four Billion and Three Hundred and Thirty-six Million and Three Hundred and Forty-four
Fruit Thirty-three Nonillion and Seven Hundred and Six Octillion and Six Hundred and Twenty-six Septillion and Six Hundred and Eighty-eight Sextillion and Six Hundred and Eighty-eight Quintillion and Six Hundred and Eighty-eight Quadrillion and Six Hundred and Eighty-eight Trillion and Six Hundred and Eighty-eight Billion and Six Hundred and Eighty-eight Million and Six Hundred and Eighty-eight
Fruit Sixty-seven Nonillion and Four Hundred and Thirteen Octillion and Three Hundred and Sixty-four Septillion and Three Hundred and Thirty-six Sextillion and Three Hundred and Forty-four Quintillion and Three Hundred and Thirty-six Quadrillion and Three Hundred and Forty-four Trillion and Three Hundred and Thirty-six Billion and Three Hundred and Forty-four Million and Three Hundred and Thirty-six
Fruit One Hundred and Thirty-four Nonillion and Eight Hundred and Twenty-six Octillion and Six Hundred and Sixty-eight Septillion and Six Hundred and Seventy-two Sextillion and Six Hundred and Eighty-eight Quintillion and Six Hundred and Eighty-eight Quadrillion and Six Hundred and Eighty-eight Trillion and Six Hundred and Eighty-eight Billion and Six Hundred and Eighty-eight Million and Six Hundred and Seventy-two
Fruit Two Hundred and Sixty-nine Nonillion and Six Hundred and Fifty-three Octillion and Three Hundred and Thirty-six Septillion and Three Hundred and Forty-four

# COMMERCIAL.

MONDAY, May 18.

Weather clearing during the forepart of the week, after which cooler. Trade matters have quiet, although a very fair business is passing.

The Minneapolis Miller of the 13th inst. says: "Last week was again characterized by unfavorable weather for work in the mills, they succeeding in grinding their production mark up another half dozen of the mills increased their output and seven showed a decrease but in most of the latter the change was very slight, minor matters rather than in the latter. The flour production this week (ending May 9) was 144,000 bbls against 138,800 bbls the preceding week and 100,200 bbls for the corresponding time in 1884. This is the largest output ever recorded by our mills. The present week however there is a tendency toward a reduction in the production. Two mills of over 1000 bbls capacity are shut down for the week at least and rumors are current that others are intending to stop work soon. The flour market for some time has been sustained by eastern milling orders, some of a substantial and millers that are out of orders prefer to shut down their mills and save their wheat, which they consider good property for future use, rather than make concessions in prices."

PRODUCE RECEIPTS—Past 48 hours: 580 cths wheat, 80 bbls flour, 1 cths oats, 25 cths millstuffs, 5 cks potatoes, 51 cks wool, 2608 lbs hides, 4 cks eggs, 1.5 lbs fruit, 14 pkgs butter. Also 12 cths wheat, 00 bbls flour, 500 cths oats, 884 cths barley, 4 cths wool, 75 lbs hides from the other section.

WOOL RECEIPTS—J McCracken & Co 200, Kitching & B 555, Hecht Bros 900, Dunn, Rice & Co 41,234, Allen & Lewis 116,800, H Metzger 6480, Christy & Wise 70,644, J S Wilson 12, Jacobs Bros 12,670, Bissinger & Co 12,880, Love & Sparks 11,240, Pope & Co 16,760, Rosenland Bros 38,145, various 3440 lbs.

IMPORTS—Per steamer Oregon, inclusive 4,970 bbls 406 bbls 75 bxs 75 cks sugar, 5 bbls syrup, 5 bbls 240 sks coffee, 20 cks salmon, 25 cs 750 lbs rice, 1,200 sks salt, 100 pkgs tea, 20 cs 17 kgs pickles, 10 sks beans, 440 cs canned goods, 100 cs oil, grease, 10 cs candles, 25 cs pearl barley, 10 cs creamtartar, 16 kgs, 4 cs mince, 150 cs bxs, 100 pkgs powder, 5 pkgs spices, 5 bbls, 5 cs liquorice, 6 cks soap, 65 cs paste, 25 cs soda, 98 pkgs other groceries, 5 cs candy, 15 cks nuts, 5 cs crackers, 25 cs sundries, 2 cs figs, 30 bxs raisins, 10 sks 60 lbs prunes, 1 cs fruit, 10 cs codfish, 1 cs honey, 11 cs cheese, 5 bbls sulphur, 50 bxs bananas, 4 cs limes, 10 sks cocoanuts, 60 sks onions, 80 bxs oranges, 100 sks pineapples, 75 cs lemons, 180 bxs fruit, 150 pkgs tobacco, 4 cs tables, 4 cs bags, 5 bbls twine, 1 cs 8 small, 5 cs 19 bxs nails, 25 pkgs tobacco, 35 cs cigars.

FREIGHTS—The Haddingtonshire has been taken up by Simson Church & Co for grain loading, rate private. It is understood to be 42/6d for orders. Another iron is being negotiated for the voyage shippers having bulk of cargo on which the iron is to be without particular strength at 42/6d, but on recent advices of little freighting in the west coast will still a future.

WHEAT—Easier markets called from all and New York and Chicago are quiet, steady being, held up by the bear element which is working. The crop reports. Locally there is little being done from day to day, yet exporters and millers are constantly securing, new parcels without extreme interest. Quotations are with no change.

Minneapolis mail dates say: Crop reports continue favorable reports almost regarding the crop area and seeding progress in the Minneapolis both in every of which it is well to remember that the best and in its still place of the decrease in acreage at 10 per cent as compared with last year. As to seeding, the storm mentioned last week was quite severe and prevailed several days, that seeding was delayed nearly a week but the work will be entirely finished this week, making it earlier than usual and closing, under most favorable conditions.

OATS—Quote choice feed at 25c, and market steady. A higher figure was paid this morning for extra choice for shipment. The request is only fair.

FRUITS, VEGETABLES, ETC—Imports of California moved very freely, but the time between arrival and placing on market hurt the sale of some sorts. New potatoes moved fairly at 1 and new onions sold quickly at 2½c, old Oregon being almost out. Tropical fruits sold steadily at old prices. Vegetables and small fruits are lower in some instances. Local strawberries sold well early in the day but heavy supplies and soft fruit difficult later on and the market closed dull. Thick fancy fruit is arriving, but first with clear, weather. Wool selling, price of buyer 11c, local sorts. Oranges $1 50@3 00 for mess, $3 50@4 00 for choice, $4 50@5 00 for extra. Cabbages 1½c, cauliflower 50c per doz, celery 50c per doz, asparagus 75c@$1 per doz, rhubarb 2½c per lb, strawberries 8c, California berries $2 per box, do tomatoes 8c, do apricots $1.

CHICKENS—Some held over Sunday and the market is fully supplied. Quote 3@3½ for mixed, 4@5 for young, 5@6 for old, 7@8 for broilers. No improvement in duck, only 1 to 2 for fresh.

WOOL—Receipts noted to-day are largely for outside account, but local houses are to the front. A steady business is done within the above last quoted.

## ASSOCIATED PRESS MARKETS.

### NEW YORK STOCK MARKET.

NEW YORK, May 18.—Governments are dull and unchanged, except nominal advances in 4s and 4½s of long currency.

Stocks have been fairly active and irregular, feverish and somewhat weaker. With fewer exceptions prices this morning were to a fair extent lower than they closed Saturday. A sharp and almost immediately succeeded by a sharp rally of small fractions throughout the list. Just after the first fifteen minutes a rally set in which continued until midday. The high prices were generally reached about 1 o'clock. The market then became steady at the advance and so continued until the last hour, when it subsided in irregular early gains being lost. Some stocks at the close closed weak at irregular prices. As compared with Saturday's closing bids the changes are only 1 per cent, and while the tendency of the market was distinctly toward lower prices on very large purchases for short account. It was generally prominent however for the reason that took place in the last hour, during which each side to the bears were the principal buyers, which it closed at a loss of ¼ per cent. Lake Shore, Mail and Chicago, Burlington and Quincy ¼ to ½ per cent, and Oregon Railway and Navigation and Omaha preferred each 1.

Sales of mining stocks were small during the forenoon. Little Chief sold at 2. Bulwer at 1. Consolidated California and Virginia at 8. Chollar at 6. Gould & Curry at 4. Ophir at 7. In the afternoon Central Pacific sold at 1. Bulwer at 40. Hale & Silver at $1 00. Little Chief at 2. Iron Silver at $1 40 and Plymouth at 1.

### MONEY, BONDS AND STOCKS.

NEW YORK, May 18.—Money easy at 1@1½ per cent; last loan at 1. Sterling bills quiet and unchanged at $4 86½.

| BONDS | | | |
|---|---|---|---|
| 2s | 10½ | 4½s | ... |
| 4½s | 112 | Pacific 6s | 12 |

| STOCKS | | | |
|---|---|---|---|
| American | ... | Northwestern | 91 |
| Canada Pacific | 80½ | N Y Central | 8 |
| Canada Southern | 57½ | Oregon Navigation | 8 |
| Central Pacific | 30½ | Transcontinental | 1 |
| Burlington | 23 | Or Imp | 20 |
| Lackawanna | 105½ | Pacific Mail | 45 |
| D & R G | 7 | Panama | 98 |
| Erie | 19½ | Rock Island | 1 |
| Kansas & Texas | 18 | St Paul | 58 |
| Lake Shore | 97½ | Texas Pacific | 10 |
| Louisville & Nash | 57½ | Union Pacific | 50 |
| Mich. Central | 89 | United States | 64 |
| Northern Pacific | 16½ | Fargo | 109 |
| N P preferred | 30½ | Western Union | 5 |

Petroleum steady at 0½@0¾.

### NEW YORK STOCK MARKET—OPENED.

| | | | |
|---|---|---|---|
| Pacific Mail | 45 | N P preferred | ... |
| Western Union | 91 | Transcontinental | 1 |
| Northwestern | 91 | Or Imp Stock | ... |
| Lake Shore | 97½ | N Y Central | 97½ |
| N Y Central | 97½ | | |

### CLOSED

| | | | |
|---|---|---|---|
| Pacific Mail | 45 | N P Common | 1 |
| Western Union | 91 | N P Preferred | 30½ |
| Northwestern | 91 | Transcontinental | 1 |
| Lake Shore | 97½ | Or Imp Stock | ... |
| N Y Central | 97½ | | |

### NEW YORK WOOL MARKET.

NEW YORK, May 18.—Special to Bradstreet's—The market for domestic fleece and pulled wools and foreign descriptions has continued dull and weak in all positions of importance, and the tendency of prices is against sellers. Buyers are not operating freely, and holders of stock appear to shrink from offering their goods at the concessions which will be necessary to effect sales. Manufacturers are not buying, as a rule, and those who confine themselves solely to the trade are doing some increase of business, but those who have to look for and promote their trade find it slow. Their orders are in the minority, and while they are steady and fairly active in the market with inclination to operate, they are not sanguine, and their views of matters will not assume any warm form until the ruling influences which the changes in the government are good.

### CHICAGO PRODUCE MARKET.

CHICAGO, May 18.—Wheat fluctuated, closing higher: 80 May 80 June 81 July. Corn firm at 1 May, 47¾ June 47¾ July. Oats steady at 1 May, 28¾ June 28¾ July. Pork firm at 1 for June, nominal at 16.

Pork higher, $11 00 bid for June, $11 25 asked. Lard $6 75 June. Boxed meats easier: short clear sides $6 15 for June, shoulders $4 12½@4 25, short ribs $6 37½ for June, short clear sides $6 50 for June. Whisky firm at 1.05.

### LIVERPOOL GRAIN MARKET.

LIVERPOOL, May 18.—Wheat flat, nominal; holders offer fresh Californian 6s 3d for spring, Central Regency 6s 3d, Southern 6s 3d, Red Western winter 6s 2d, Chicago 6s 2d, Red winter 6s 2d. Corn quiet and unchanged. Peas dull.

### MARK LANE REVIEW.

LONDON, May 18.—The Mark Lane Express in its review of the British grain trade the past week says: The weather has not improved. Cold winds and storms prevailed. English vegetation showing ill effects as a result of continued bad weather. Sales of English wheat during the past week were 46,468 quarters at 37s 8d, against 58,872 quarters at 37s 10d during the corresponding period last year. Holders of foreign wheat show a disposition to sell freely, but find few buyers. Sixteen cargoes arrived off coast, two cargoes, including one of Calif

### THE HOTELS.

[Illegible]

### MERCHANTS.

[Illegible]

### BOSTON.

[Illegible]

### ST. CHARLES.

[Illegible]

### QUINCY.

[Illegible]

### INTERNATIONAL.

[Illegible]

### OLYMPIA ITEMS.

[Illegible]

### THE EAST SIDE.

RECEIVER'S SALE POSTPONED.

At the appointed hour yesterday morning a few persons, apparently interested in the sale of the Lambert and material of the City View Park railway company, congregated on the corner of Fifth and L streets, but were disappointed they being sold instead of the railway. Receiver Lambert, addressing the crowd, announced that the sale had been postponed until Saturday, May 23 at the same time and place by order of the court. The sale was ordered for the unsatisfactory operations that existed on the property.

[Illegible]

### SHOOTING AFFRAY.

A shooting affray occurred in the Seventh ward, Multnomah, on the morning of May 9, [illegible]. Wheeler, it is stated, was [illegible] and [illegible] Wheeler [illegible] Wheeler [illegible] Wheeler